

AVAILABLE PATTERNS:

RAZZLE
DAZZLE
COWHIDE

PRODUCT CHARACTERISTIC SHEET



BABY GATOR

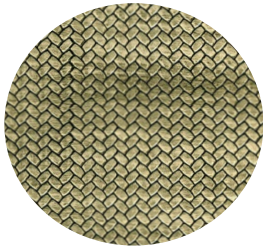

HERRINGBONE



LA SCALA DAMASK



NEW CHINA

PRODUCT DESCRIPTION:

Razzle Dazzle Cowhide is embossed premium cowhide with multiple hand-effects. A foil is applied to each side then embossed to create a metallic shimmer to each design.

CHARACTERISTICS:

Razzle Dazzle Cowhide leathers will scratch and mark and should be used for less-demanding applications.

As a Hand-Tipped leather, there will be some variation in coloration and boldness of the tipping effect within a side and from side to side.

These leathers are not recommended for seating.

This leather is most appropriate for decorative areas, trim applications, and vertical surface areas not prone to high wear patterns.

Razzle Dazzle is available only as half hides (sides) of 25 - 30 SF each.



A: Leather is a natural product, therefore it may take the embossing effect differently from area to area and therefore, there will be some variation in the depth of the embossed pattern print. This variation is controlled as much as possible.

B: Razzle Dazzle is a Hand-Tipped leather, therefore there will be some variation in coloration and boldness of the tipping effect within a side and from side to side, due to its hand-crafted nature.



PRODUCT NAME	PREFIX	CATEGORY	EMBOSSED	HAND-RUBBED OR HAND-TIPPED	MACHINE- ANTIQUED	WAXED	3M™ TREATMENT	AVERAGE THICKNESS	PERFORMANCE RATING	AVERAGE SIZE
Razzle Dazzle	RD	Foiled	Yes	Yes	No	No	Not Appropriate For This Product	1.0 - 1.2 mm	2 of 5	25 - 30 SF Sides